



Christ Evangelical Lutheran Church

W240 N3103 Pewaukee Road, Pewaukee, Wisconsin 53072

Phone: 262-691-0720 Email: office@christpewaukee.org

Pentecost XVII

Saturday, Sept. 18 — 5:00 pm

Sunday, Sept. 19 — 8:00 & 10:30 am

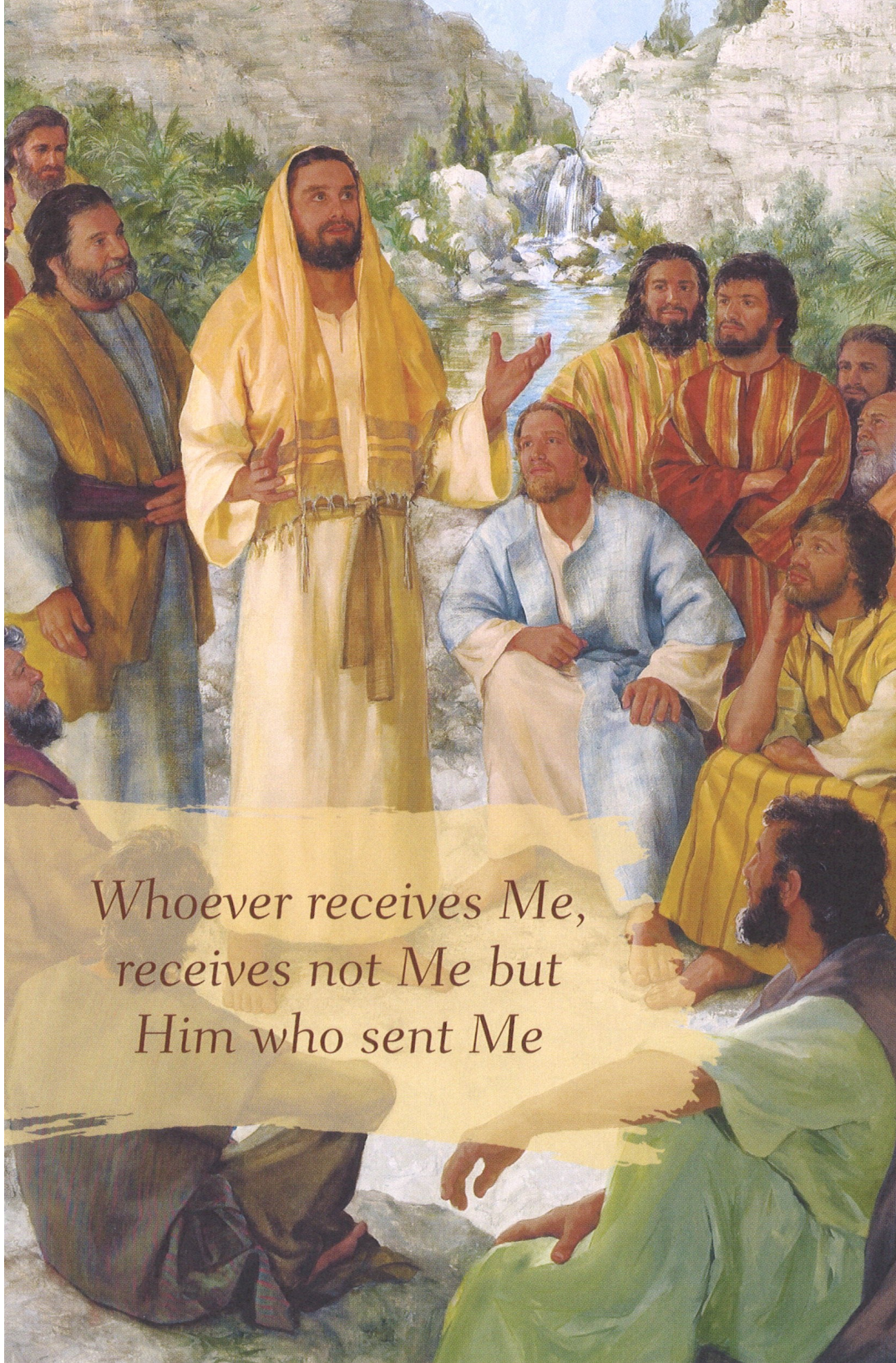

*Whoever receives Me,
receives not Me but
Him who sent Me*

Worship Leader: Pastor Richard Krause
Preacher: Pastor Timothy Gerbing

Prayer: O righteous and gracious Father, because you sent your Son in the form of a humble servant, create in me the mind of Christ that I may be your servant. Destroy in me false humility that is really pride, false pride that is really fear, and false hopes that will not face reality. Expose the shabbiness, phoniness, and emptiness of my pretenses and dreams. In Christ accept me as I am and give to me the blessing of his innocence. By his dying and rising again, permit me to rise out of the death of pride to new life in humility. I will be empowered through him whom you exalted to be my Lord. Amen.

WELCOME TO WORSHIP

“O Savior, Precious Savior”



1 O Sav - ior, pre - cious Sav - ior, Whom, yet un -
2 O Bring - er of sal - va - tion, Who won - drous -
3 In thee all full - ness dwell - eth, All grace and
4 Oh, grant the con - sum - ma - tion Of this our



seen, we love, O name of might and fa - vor, All
ly hast wrought, Thy - self the rev - e - la - tion Of
pow'r di - vine; The glo - ry that ex - cel - leth, O
song a - bove In end - less ad - o - ra - tion And



oth - er names a - bove, We wor - ship thee; we bless thee;
love be - yond our thought, We wor - ship thee; we bless thee;
Son of God, is thine. We wor - ship thee; we bless thee;
ev - er - last - ing love! Then shall we praise and bless thee



To thee, O Christ, we sing; We praise thee
To thee, O Christ, we sing; We praise thee
To thee, O Christ, we sing; We praise thee
Where per - fect prais - es ring And ev - er -



and con - fess thee, Our ho - ly Lord and King.
and con - fess thee, Our gra - cious Lord and King.
and con - fess thee, Our glo - rious Lord and King.
more con - fess thee, Our Sav - ior and our King.

Stand

INVOCATION

P: We worship in the name of the Father and of the Son (†) and of the Holy Spirit.

C: **Amen.**

CONFESSION OF SINS AND FORGIVENESS

P: Beloved in the Lord: let us draw near with true hearts and confess our sins to God our Father, asking him in the name of our Lord Jesus Christ to grant us forgiveness.

C: **Holy and merciful Father, I confess that I am by nature sinful and that I have disobeyed you in my thoughts, words, and actions. I have done what is evil and failed to do what is good. For this I deserve your punishment both now and in eternity. But I am truly sorry for my sins, and trusting in my Savior Jesus Christ, I pray: Lord, have mercy on me, a sinner.**



C: Lord, have mer - cy on us. Christ, have mer - cy



on us. Lord, have mer - cy on us.

P: God, our heavenly Father, has been merciful to us and has given his only Son to be the atoning sacrifice for our sins. Therefore, as a called servant of Christ and by his authority, I forgive you all your sins in the name of the Father and of the Son and of the Holy Spirit.

C: **Amen.**

Be seated

OLD TESTAMENT LESSON

Jeremiah 11: 18-20

Because the LORD revealed their plot to me, I knew it, for at that time he showed me what they were doing. I had been like a gentle lamb led to the slaughter; I did not realize that they had plotted against me, saying,

“Let us destroy the tree and its fruit;
let us cut him off from the land of the living,
that his name be remembered no more.”

But you, LORD Almighty, who judge righteously
and test the heart and mind,
let me see your vengeance on them,
for to you I have committed my cause.

PSALM 31

Please sing the refrain. The soloist will sing the verses.

Refrain



Sure-ly, it is God who saves me; I will trust in him and
not be a - fraid. For the Lord is my strong-hold and my
sure de-fense, and he will be my Sav - ior.

(soloist)

In you, O LORD, I have taken refuge;
Deliver me in your righteousness.

Be my rock of refuge,
A strong fortress to save me.

Into your hands I commit my spirit;
Redeem me, O LORD, the God of truth. **(refrain)**

My times are in your hands;
Save me in your unfailing love.

How great is your goodness,
Which you have stored up for those who fear you.

You heard my cry for mercy
When I called to you for help. **(refrain)**

GOSPEL LESSON

Mark 9: 30-37

They left that place and passed through Galilee. Jesus did not want anyone to know where they were, because he was teaching his disciples. He said to them, “The Son of Man is going to be delivered into the hands of men. They will kill him, and after three days he will rise.” But they did not understand what he meant and were afraid to ask him about it.

They came to Capernaum. When he was in the house, he asked them, “What were you arguing about on the road?” But they kept quiet because on the way they had argued about who was the greatest.

Sitting down, Jesus called the Twelve and said, “Anyone who wants to be first must be the very last, and the servant of all.”

He took a little child whom he placed among them. Taking the child in his arms, he said to them, “Whoever welcomes one of these little children in my name welcomes me; and whoever welcomes me does not welcome me but the one who sent me.”

CHRIST KIDS

(10:30 am Sunday service)

“Lamb of God”

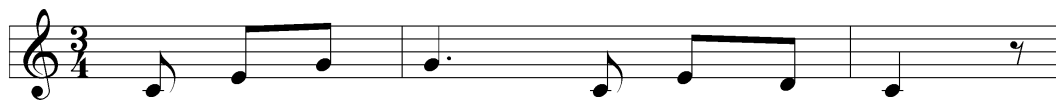

1 Your on - ly Son, no sin to hide,
 2 Your gift of love they cru - ci - fied.
 3 I was so lost; I should have died,

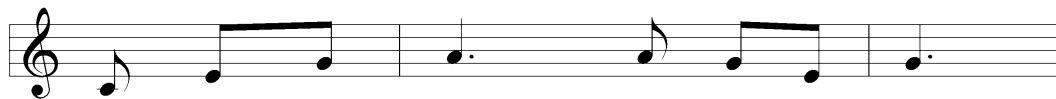

But you have sent him from your side
 They laughed and scorned him as he died:
 But you have brought me to your side



To walk up - on this guilt - y sod
 The hum - ble King they named a fraud
 To be led by your staff and rod



And to be - come the Lamb of God.
 And sac - ri - ficed the Lamb of God.
 And to be called a lamb of God.

Refrain



O Lamb of God, sweet Lamb of God,



I love the ho - ly Lamb of God!

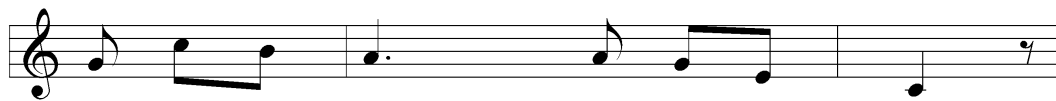

Oh, wash me in his pre - cious blood,

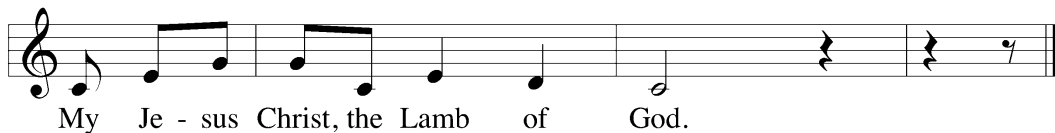

SERMON TEXT *James 3: 13-18*

Who is wise and understanding among you? Let them show it by their good life, by deeds done in the humility that comes from wisdom. But if you harbor bitter envy and selfish ambition in your hearts, do not boast about it or deny the truth. Such “wisdom” does not come down from heaven but is earthly, unspiritual, demonic. For where you have envy and selfish ambition, there you find disorder and every evil practice.

But the wisdom that comes from heaven is first of all pure; then peace-loving, considerate, submissive, full of mercy and good fruit, impartial and sincere. Peacemakers who sow in peace reap a harvest of righteousness.

SERMON THEME THE DISEASE OF ME

- I. Clear envy from your heart**
- II. Plant peace there instead**

Stand

THE NICENE CREED

**We believe in one God, the Father, the Almighty,
maker of heaven and earth,
of all that is, seen and unseen.**

**We believe in one Lord, Jesus Christ, the only Son of God,
eternally begotten of the Father,
God from God, Light from Light, true God from true God,
begotten, not made, of one being with the Father.**

Through him all things were made.

**For us and for our salvation, he came down from heaven,
was incarnate of the Holy Spirit and the virgin Mary,
and became fully human.**

For our sake he was crucified under Pontius Pilate.

He suffered death and was buried.

On the third day he rose again in accordance with the Scriptures.

He ascended into heaven

and is seated at the right hand of the Father.

**He will come again in glory to judge the living and the dead,
and his kingdom will have no end.**

**We believe in the Holy Spirit,
the Lord, the giver of life,
who proceeds from the Father and the Son,
who in unity with the Father and the Son is worshiped and glorified,
who has spoken through the prophets.
We believe in one holy Christian and apostolic Church.
We acknowledge one baptism for the forgiveness of sins.
We look for the resurrection of the dead
and the life of the world to come. Amen.**

Be seated

LAMBS OF CHRIST LEARNING CENTER STAFF INSTALLATION

P: Our Savior Jesus said to his Church, “All authority in heaven and on earth has been given to me. Therefore go and make disciples of all nations, baptizing them in the name of the Father and of the Son and of the Holy Spirit, and teaching them to obey everything I have commanded you. And surely I am with you always, to the very end of the age.”

A Christian preschool carries out Christ’s command to let children come to him as we nurture them with his life-giving word. We do this trusting God’s promise: “Start children off on the way they should go, and even when they are old they will not turn from it.”

Christ Evangelical Lutheran Church has called upon you to serve as teachers and staff in our preschool and childcare, Lambs of Christ Learning Center. You are to teach the pure doctrine of God’s word, instruct the young in the way of salvation, and always to have in your heart the concern and welfare of every soul under your care.

Devote yourselves to the meditation and study of the Scriptures. Be examples in godliness and Christian living. Put no stumbling block in anyone’s path, so Christ’s ministry will not be discredited.

The ability to carry out your calling comes alone from God, as St. Paul reminded the Corinthian Christians: “Not that we are competent in ourselves to claim anything for ourselves, but our competence comes from God.”

The Holy Spirit, who has called you to this ministry, will be with you.

P: In keeping with the word and will of the Lord, I now ask you in the presence of God and this congregation:

Are you fully determined to carry out this work according to the grace which God will give? If so then answer, "I will, and I ask God to help me." (*I will, and I ask God to help me.*)

I now install you as teachers and staff of Lambs of Christ Learning Center in the name of the Father and of the Son and of the Holy Spirit. Amen.

Members of Christ, I urge you to support our staff in their work and pray for them, that the families who use our preschool may receive the eternal blessings the Lord promises to those who hear and learn his word.

Let us pray.

Gracious and most merciful Lord, we thank you for providing faithful workers to your church, that your holy gospel may be proclaimed among us. Grant your blessing upon the staff of our preschool, that by their labors your lambs may be fed and your people strengthened and sustained in the saving faith, through Jesus Christ, your Son, our Lord. Amen.

Go in the peace of the Lord. Amen.

PRAYER

THE LORD'S PRAYER

C: Our Father in heaven, hallowed be your name, your kingdom come, your will be done on earth as in heaven. Give us today our daily bread. Forgive us our sins, as we forgive those who sin against us. Lead us not into temptation, but deliver us from evil. For the kingdom, the power, and the glory are yours now and forever. Amen.

WORDS OF INSTITUTION

DISTRIBUTION

Remain seated

CLOSING PRAYER AND BLESSING

P: O Lord, our God, in your lovingkindness you sent your Son to live a perfect life, die a cruel death, and rise again from the dead. Through him you have rescued us from the guilt of our sin and have given us the peace of forgiveness. Help us to order our lives by your wisdom and serve you with willing obedience, that that we treasure you and your kingdom above all else through Jesus Christ, our Lord.

C: **Amen.**

P: The Lord bless you and keep you.
The Lord make his face shine on you and be gracious to you.
The Lord look on you with favor and (†) give you peace.

C: **Amen.**

“What Is the World to Me”



1 What is the world to me With all its vaunt - ed
2 The world seeks to be praised And hon - ored by the
3 The world seeks af - ter wealth And all that mon - ey
4 What is the world to me! My Je - sus is my



plea - sure When you, and you a - lone, Lord
might - y, Yet nev - er once re - flects That
of - fers, Yet nev - er is con - tent Though
trea - sure, My life, my health, my wealth, My



Je - sus, are my trea - sure! You on - ly, dear - est
they are frail and flight - y. But what I tru - ly
gold should fill its cof - fers. I have a high - er
friend, my love, my plea - sure, My joy, my crown, my



Lord, My soul's de - light shall be; You are my
prize A - bove all things is he, My Je - sus,
good; Con - tent with it I'll be; My Je - sus
all, My bliss e - ter - nal - ly. Once more then



peace, my rest. What is the world to me!
he a - lone. What is the world to me!
is my wealth— What is the world to me!
I de - clare: What is the world to me!

SILENT PRAYER

ANNOUNCEMENTS

“Lamb of God” © 1985 Straightway Music/Mountain Spring Music (admin. EMI CMG Publishing).

All rights reserved. Reprinted by permission under CCLI #3041084.

Scripture quotations taken from the Holy Bible, New International Bible ® NIV ® Copyright © 1973 1978 1984 2011 by Biblica, Inc. ™ Used by permission. All rights reserved worldwide.

Hymns are from Christian Worship: A Lutheran Hymnal Electronic Pew Edition 03N3038,

© 2011 Northwestern Publishing House, Milwaukee, WI.



2021 *Building on Faith* Appeal Appeal Leadership Team

The planning and organizing for our fall *Building on Faith* Appeal has begun. We thank the following people for agreeing to serve as our Appeal Leadership Team in this effort. The team consists of Co-Chairs, Dan Hahn and Jim Groth. Coordinator, Ron Morrow and Pastor Richard Krause. Additional leadership team members are, Curt Delie, Rick Eastman, Dale Harper, Steve Raabe, Ron Russ, Jim Schroeder, and Brett Valerio. Barb Brandt is the Appeal Secretary. Pray for God's blessing on these team members in the coming weeks as they begin their work on the Appeal.

Welcome!

If you are visiting, please sign a guest card (found in the gathering area) and come back and worship with us soon! We are happy to have you worship with us today.

The Lord's Supper: Today we have the privilege of receiving Christ's body and blood for the assurance of the forgiveness of our sins, and as an expression of the common faith we share. What a blessed means of God's grace the Lord's Supper is! Because the Lord's Supper is an important expression of unity in faith, we ask visitors who desire to commune to speak with one of the pastors before the service.

Offerings and Communion Cards can be deposited into the labeled boxes as you exit.

Bulletins can be taken home with you or can be deposited into recycling containers.

Available Services: Our ushers are glad to provide **large print bulletins** for those who need them. Our **hearing induction loop system** is functional throughout the sanctuary and works through the T coil function of hearing aid apparatuses. **Restrooms** are in the coatroom area and the parents' room. Parents are welcome to use the **parents' room** in the corner of our sanctuary. You can hear and view the service there. You will find a **diaper changing station** in the parents' room and in both restrooms located in the coatroom area.

Lambs of Christ Installation: Today during both of our Sunday worship services we will install the following staff of our Lambs of Christ Learning Center: Mrs. Rebecca Berger (Director), Mrs. Brenda Ramlow (Administrative Assistant), Mrs. Molly Taylor (4K Teacher), Mrs. Julia Hatzung (PM 3-4K Teacher), Miss Kari Waldschmidt (3K Teacher), Mrs. Michelle Pena (3K Teacher), Mrs. Megan DuFrane (2K Teacher), Mrs. Harriet Boettcher (Aide), Mrs. Kim Bormann (Aide), Mrs. Susan Knoelke (Aide), Ms. Linda Lazarine (Aide), Mrs. Nancy Lehman (Aide), Mrs. Betty Muhlbauer (Aide), and Mrs. Clara Nettesheim (Aide).

Three-year Daily Bible Reading Program

Here are the daily readings for the next two weeks:

Sep. 19 Psalm 68:1-18	Sep. 24 1 Kings 1	Sep. 29 1 Kings 7:13-8:11
20 Psalm 68:19-35	25 1 Kings 2	30 1 Kings 8:12-66
21 Psalm 69	26 1 Kings 3-4	Oct. 1 1 Kings 9:1-10:13
22 Psalm 70-71	27 1 Kings 5	2 1 Kings 10:14-11:43
23 Psalm 72	28 1 Kings 6:1-7:12	3 1 Kings 12:1-32

This Week at Christ Lutheran

- Sunday:** Worship Services with Lord's Supper 8:00 & 10:30 am
Adult Bible Class, Adult Sunday School, Bible Information Class,
Sunday School, Teen Bible Study, Youth Confirmation 9:10 am
Women's Bible Study 1:30 pm
Erin Bible Information Class 3:30 pm
Erin Confirmation Orientation 4:15 pm
Erin Worship 5:00 pm
- Monday:** Walk & Talk Open Gym 9:00 am
Church Directory Photo Sessions 1:45-7:45 pm
Preschool Operations Committee Meeting 6:00 pm
- Tuesday:** Early Risers Bible Study 8:00 am
Walk & Talk Open Gym 9:00 am
Piecemakers 9:00 am
Church Directory Photo Sessions 1:45-7:45 pm
Youth Confirmation 5:45 pm
Bible Information Class 7:00 pm
- Wednesday:** Cardio & Core Class 9:00 am
Worship Service with Lord's Supper 12:00 pm
Bible Information Class 1:00 pm
Church Directory Photo Sessions 1:45-7:45 pm
Farmers Market 3:00-7:00 pm
Outdoor Worship Service with Lord's Supper 6:30 pm
- Thursday:** Enduring Word Bible Study 9:00 am
Kirkland Crossings 1:30 pm
Church Directory Photo Sessions 1:45-7:45 pm
Youth Confirmation 5:45 pm
Bell Choir 6:00 pm
Adult Choir 7:15 pm
- Friday:** Walk & Talk Open Gym 9:00 am
Newsletter Collating 9:30 am
Church Directory Photo Sessions 1:45-7:45 pm
- Saturday:** Bible Information Class 3:30 pm
Worship Service with Lord's Supper 5:00 pm

Sunday: Worship Services with Lord's Supper 8:00 & 10:30 am
Adult Bible Class, Adult Sunday School, Bible Information Class,
Sunday School, Teen Bible Study, Youth Confirmation 9:10 am
Women's Bible Study 1:30 pm
Erin Bible Information Class 3:30 pm
Erin Worship 5:00 pm

Announcements

A Family Hike is planned for Sunday, October 3, at 2:00 pm in Nashotah Park. We will meet in the Park and Ride on the northwest corner of Highway 16 and C by 2:00 pm. Everyone is welcome including adults and children. Dogs are also welcome in Nashotah Park. If you have time, we will travel to Culvers for something to eat afterwards. Please sign up in the gathering area.

Our first "Lunch and Learn" will be Tuesday, October 5 from 11:30 am to 12:45 pm in the Grand Hall. Cost for the event is \$20 per person and includes a sandwich or salad boxed lunch from Panera. Please sign up online at www.christpewaukee.org and prepay by Friday, October 1. Contact Pastor Taylor if you have any questions.

Currently one of the hottest topics in the business, investment and tax communities centers on the relatively new subject matter area known as "digital assets." This area has ushered in its own unique terminology to include blockchain, cryptocurrency, decentralized finance (DeFi) and non-fungible tokens (NFTs). What does it all mean and what are the federal income tax consequences associated with this new landscape? Please join Dale R. Harper as he presents "The Explosive Rise of Digital Assets – What We've Learned So Far" and explore the latest happenings in the digital currency, art and collectible arenas. Our member, Dale R. Harper (JD, CPA) serves as an Appeals Technical Guidance Team Manager for the Independent Office of Appeals within the U.S. Treasury Department, addressing federal income tax controversies. He leads a national team that specializes in financial products, banking, captive insurance, digital assets and structured tax shelters. His career with Treasury has spanned 35 years. Dale and his family have been members of Christ Lutheran for almost 20 years.

Photo Directory: There's still time to have your photo taken for the church photo directory! **Schedule online** for September 20-24 at our website, www.christpewaukee.org/directory, or at church. Pricing information is on the website and tables. If you have any questions, call the church office or Pastor Taylor at 262-691-0720 (ext. 240).

Fish Fry: Join us for a family fish fry on Friday, October 8 at the Machine Shed (N14W2415 Tower Pl.)! Meet at 6:00 pm for fellowship. Dinner will start at 6:30 pm. Please sign up in the gathering area by October 3, or contact Curt Delie at 262-893-4744 or curtdelie@gmail.com. Please pay in cash at the event. Cost is \$21 per adult, \$11 per child ages 12-3. (Children under 3 are free.) Cost includes tax and tip. The menu will include fried and baked fish, German potato salad, homemade applesauce, a seasonal vegetable, rye bread, French fries, potato pancakes, coleslaw, and beverage.

Adult Choir & Bell Choir: Bells will be held from 6:00-7:00 pm and adult choir from 7:15-8:00 pm on Thursdays in the sanctuary.

Farmers' Market: Christ Lutheran Church is hosting the 2021 Pewaukee / Lake Country Farmers Market on Wednesdays, 3:00-7:00 pm, through October 13. All are invited to attend our farmers' market each week to check out the vendors, crafters, food trucks, and entertainment! Contact Katie Neuman or Pastor Warnecke if interested in volunteering.

A Cardio & Core Class meets on Wednesdays from 9:00-10:00 am in the gym. This workout uses body weight exercises to improve cardio, strength, balance, and core and is easily modified for various skill levels—all are welcome!

Walk & Talk Open Gym is held on Mondays, Tuesdays, and Fridays from 9:00-9:30 am. Join us for a casual walk and talk in the gym, join us as often as you want.

English as a Second Language (ESL): The International Friendship Center's ESL Fall session is starting Tuesday, October 5, at 6:00 pm! The IFC will offer in-person classes for eight weeks through November 23. These sessions will build relationships with the diverse populations in our church's community and share God's love. For more information or to volunteer contact Carol Koelpin, email carol.koelpin@gmail.com or call/text 262-844-9586. Do you know someone who would like attend these FREE ESL classes? Please share an English class flyer with them or have them register at www.christpewaukee.org/ifc.

Merger with Apostles of Christ, Wauwatosa: Our church has finalized legal work for taking over the ministry and building of Apostles of Christ Lutheran Church in Wauwatosa. The church is located at 724 N 112th Street. A change of ministry is planned for the beginning of October. More details can be found in our September newsletter. At this point, we will begin with weekly services on Mondays at 1:00 pm. The first service will be Monday, October 4. Anyone interested is invited to join in worship and help for our new beginnings in Wauwatosa.

Bible Classes

The Sunday Women's Bible Study will meet on Sept. 19 at 1:30 pm in the grand hall.

Sunday School: Children age 3 through 6th grade are welcome to attend Sunday School in the lower level classrooms on Sundays at 9:10 am. Parents, if you missed the first day meeting or have any questions, please contact Ron Morrow at 414-559-8829 or email ron2morrow@yahoo.com.

Youth Confirmation for 7th-8th graders meets on Sundays at 9:10 am and Tuesdays/Thursdays at 5:45 pm. Contact Pastor Gerbing to learn more.

The Teen Bible Study meets Sundays at 9:10 am in the teen room.

Adult Sunday School meets at 9:10 am on Sundays in the lower level fellowship hall. All adults are welcome! This class is especially ideal for parents of Sunday School children as we follow the same lessons and meet at the same time as Sunday School.

“The Bloodstained Path to God” Adult Bible Class is held on Sundays at 9:10 am in the grand hall. In Old Testament times worship was very different from what we know today. Believers slaughtered animals, splashed blood on the altar and worshipers, burned the carcasses, and were served by priests who functioned quite differently than pastors do. Special festivals were celebrated that were quite unlike the holidays we're used to in the New Testament church. Why the difference? What was God's intention? Do these ancient practices have anything to say to us today? Do they help clarify what we believe and why we believe the way we do now? Join us and discover for yourself how great our God's wisdom is.

Bible Information Class: Review the fundamental teachings of the Christian faith as revealed in the Bible. This is an excellent class for anyone interested in becoming a member of our church and a good refresher course for members. Class meets weekly on Saturdays at 3:30 pm, Sundays at 9:10 am, Tuesdays at 7:00 pm, and Wednesdays at 1:00 pm. Please contact Pastor Warnecke if you have any questions.

Early Risers Bible Class meets on Tuesdays at 8:00 am in the lower level confirmation room. Join us on a journey with Jesus through the Gospel of Luke. Contact Pastor Gerbing in advance if you would like to join the class on Zoom.

Enduring Word Bible Class meets on Thursdays at 9:00 am in the lower level confirmation room with a new study on 2 Timothy—"Paul's Last Will & Testament." Contact Pastor Gerbing in advance if you would like to join the class on Zoom.

New Monday Women's Bible Study: We are postponing the beginning of this Bible Study. Thanks for your patience. Keep watch for the new beginning date and time. Please contact Pastor Rich Warnecke if you have any questions.

EMPLOYMENT OPPORTUNITIES

AT CHRIST LUTHERAN CHURCH

BUSINESS MANAGER

Christ Ev. Lutheran Church, Pewaukee, WI, is seeking a person to manage the business activities of our congregation and to help coordinate the administrative duties necessary to operate the church. The position will include diverse aspects of people management and business administration, including day-to-day management of the operations of the office and responsibility for physical operations of the entire church property, accounting and financial administration oversight, and management of technological and communication systems. The individual will need to be available during typical business hours. This is a paid position with 25-30 hours of work anticipated weekly. For more information about the position or to apply, please contact Pastor Krause at the church (262-691-0720 ext. 210) no later than September 26, 2021.

ACCOUNTANT

Christ Ev. Lutheran Church, Pewaukee, WI, is seeking an Accountant to be responsible for the accounting and financial administration of the church. The Accountant will ensure that all bills and expenses are properly authorized, paid, and accounted for in the church's accounting system, manage the payroll process, and prepare monthly financial statements for the church and Learning Center, among other responsibilities. This is a paid position that will report to the Business Manager and is anticipated to require 15-20 hours of work each week. For more information about the position or to apply, please contact Pastor Krause at the church (262-691-0720 ext. 210) no later than September 26, 2021.

SCHEDULES

Date	Ushers	Greeters	Screens
Sat. Sep. 18 5:00 pm	Dennis Szymanski, Derek Leopold		Debbie Kamin
Sun. Sep. 19 8:00 am	Tom Lindner (O), Karl Schildt, John Manka, Dale Harper, Steve Bachman	Marc & Sally DeVillers	Kaitlyn Laabs
Sun. Sep. 19 10:30 am	Steve Mulvey (O), Pete Salamone, Gerald Houtler, Glenn Neumann, Derek Leopold	Jim & Amanda Olson	Nate Druckrey
Wed. Sep. 22 12:00 pm	John Goldmann		Joel Berth
Wed. Sep. 22 6:30 pm	Jon Mann, Colin Macpherson, Brett Weed		

Date	Ushers	Greeters	Screens
Sat. Sep. 25 5:00 pm	Ray Bormann, David Baehler		Debbie Kamin
Sun. Sep. 26 8:00 am	Tom Lindner (O), Karl Schildt, John Manka, Dale Harper, Steve Bachman	Janet Kieselhorst	Janet Herr
Sun. Sep. 26 10:30 am	Steve Mulvey (O), Pete Salamone, Gerald Houtler, Glenn Neumann, Derek Leopold		Jordan Nelson
Wed. Sep. 29 12:00 pm	Tom Lindner		Scott Page
Wed. Sep. 29 6:30 pm	Tim Rausch, Tom Eddinger		

The Ushers Schedule is available at christpewaukee.org/downloads.

STEWARDSHIP		
<u>General Fund</u>	<u>2019-2021 Building on Faith</u>	<u>Furnish the Task</u>
Last Week: \$17,781	Last Week: \$4,732	Last Week: \$454
Year to Date: \$899,402	Appeal to Date: \$1,731,426	Appeal to Date: \$181,368
Membership: 1602	Church Attendance: 645	Education: 214



Christ Kids is offered for children ages 3-6 during the 10:30 am Sunday worship services. Parents, please fill out this card and give it to the Christ Kids teacher when you drop off your children. Please pick up your children at the end of the 10:30 am Sunday worship service.

Parent(s): _____

Child(ren): _____

Phone: _____



Christ Kids

We want to do everything we can to facilitate family worship here at Christ. We also want to enable parents with young children to have the opportunity to listen to the sermon. That's where Christ Kids comes in.

- During the 10:30 am service everyone will worship together until the sermon hymn.
- At the sermon hymn children ages 3-6 years will be invited to walk with their parents to meet their Christ Kids teacher in the new Family Center for Christ-centered learning and activities designed just for them!
- We ask that 5 & 6 year old children wear a mask. Wearing a mask is optional for younger children.
- Following the service parents will pick their children up from the Family Center.

Note: Christ Kids is an optional service offered to families. Child care during the whole service for younger children remains on hold for the present time.

Christ Evangelical Lutheran Church

W240 N3103 Pewaukee Road, Pewaukee, WI 53072

If we can be of service to you, please feel free to contact one of the people listed below:

Rev. Dr. Richard A. Krause, Senior Pastor	pastorkrause@christpewaukee.org
Rev. Timothy R. Gerbing, Discipleship Pastor	pastorgerbing@christpewaukee.org
Rev. Richard H. Warnecke, Outreach Pastor	pastorwarnecke@christpewaukee.org
Rev. Bradley P. Taylor, Assimilation Pastor	pastortaylor@christpewaukee.org
Pastor Paul & Aneela, International Friendship Center	pastorpaul@christpewaukee.org
Mrs. Katie Neuman, Activities Director	kneuman@christpewaukee.org
Mrs. Andrea Valerio, Music Director	avalerio@christpewaukee.org
Mrs. Rebecca Berger, Preschool Director	rberger@christpewaukee.org
Mr. Gary Kamin, Business Manager	gkamin@christpewaukee.org
Mrs. Alicia Ulm, Administrative Secretary	aulm@christpewaukee.org
Mrs. Barb Brandt, Administrative Assistant	office@christpewaukee.org

Church Office Hours: 8:00 am – 3:00 pm, Monday – Friday

Church Phone: 262-691-0720

Church Email: office@christpewaukee.org

Church Website: www.christpewaukee.org

Facebook: www.facebook.com/christpewaukee

WELS Website: www.wels.net

Christ Evangelical Lutheran Church

is a member of the

Wisconsin Evangelical Lutheran Synod

